

# Bird Lane Ruffed Grouse Management Area

## Oneida County Forest

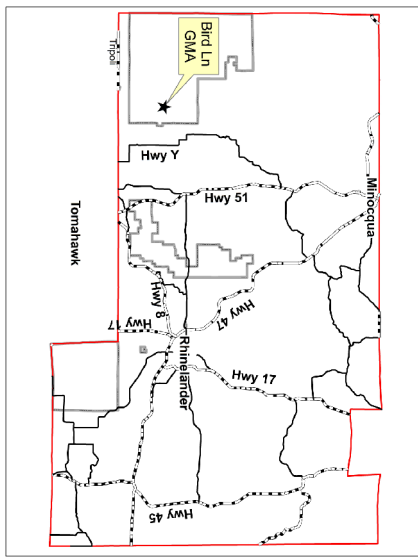

ONEIDA COUNTY FORESTRY  
 PO BOX 400 - COURTHOUSE  
 RHINELANDER, WI 54501  
 (715)369-6140



The Bird Lane Ruffed Grouse Management Area is located within the Oneida County Forest approximately 25 miles west of Rhinelanders and 15 miles northwest of Tomahawk, WI. This area consists of approximately 1,200 acres of varying cover types, including about 800 acres of Aspen cover type. Age class diversity will be created through Aspen harvesting in small 15 - 40 acre blocks. Lowland Tag Alder stands are found throughout the area providing additional habitat for Woodcock. Numerous other game and non-game wildlife species are present in this area. A network of walking trails along with the designated ATV trail provide access throughout the area.

To get to this area, take Hwy 8 west from Hwy 51 approximately 5 miles to Hwy Y. Take Hwy Y north to Burrows Lake Road. West on Burrows Lk Rd to Bird Ln.

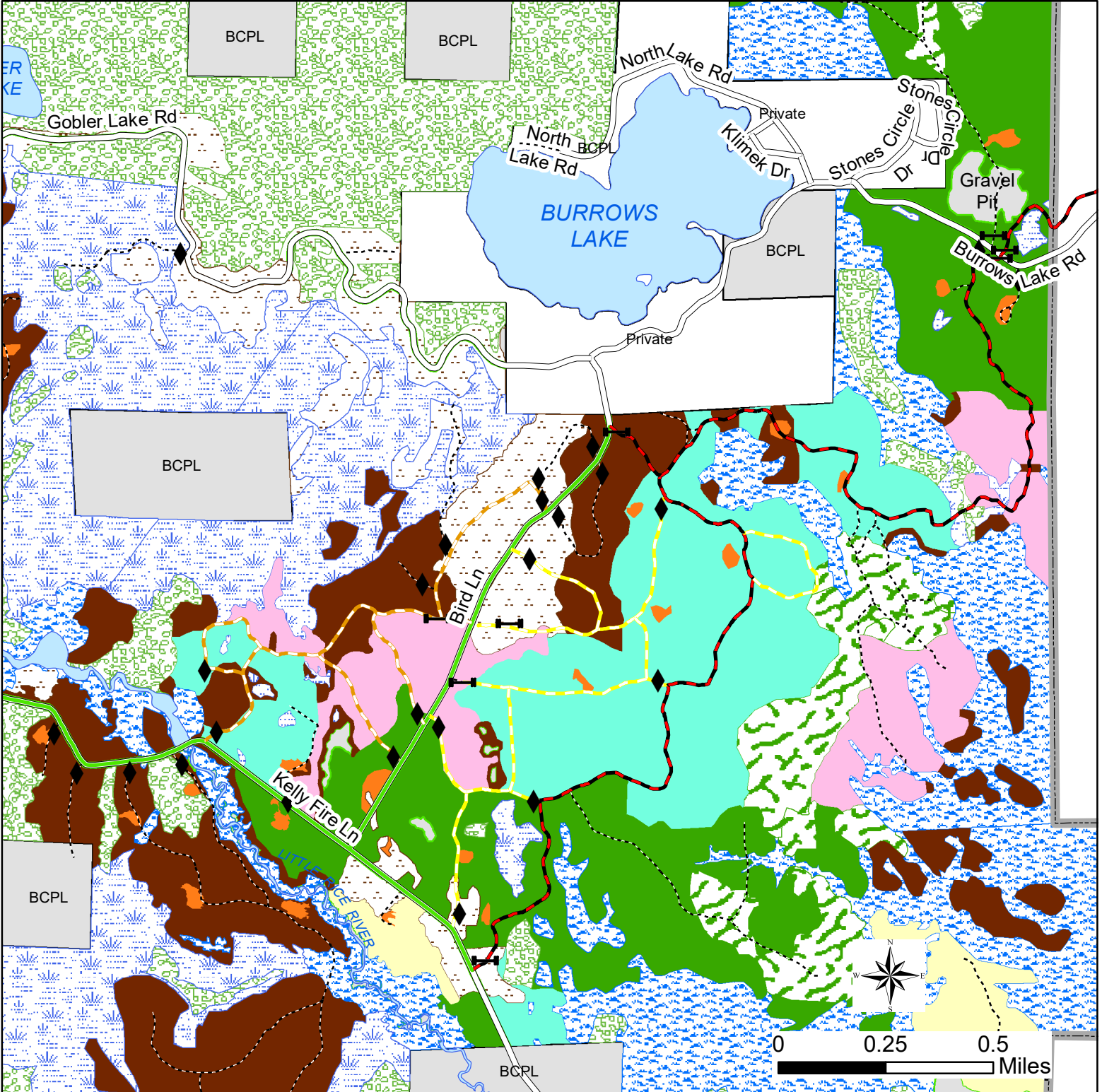

Public Roads	Gates	Cedar	Hardwood
ATV Road Route	Berm/Rocks	Swamp Conifer	Swamp Hardwood
ATV Woods Trail	Aspen Older than 20 Yrs	Grass	Bog
Mowed Hunter Hiking Trail	Aspen 15-20 Yrs Old	Tag Alder	Water Body
Mowed Disabled Access Trail	Aspen 10-15 Yrs Old	Private	State
Woodland Trail	Aspen 5-10 Yrs Old	Pine	
Forest Boundary	Aspen 0-5 Yrs Old		