

Bowman Road Ruffed Grouse Management Area

Oneida County Forest

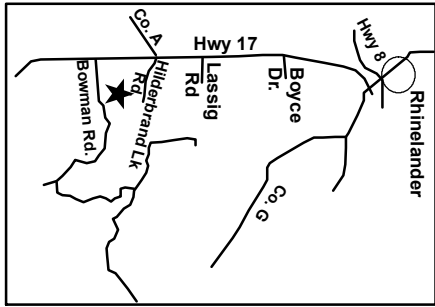

ONEIDA COUNTY FORESTRY
PO BOX 400 - COURTHOUSE
RHINELANDER, WI 54501
(715) 369-6140

The Bowman Road Ruffed Grouse Management Area is located within the Oneida County Forest approximately 7 miles south of Rhinelander, Wisconsin. This area consists of approximately 1,200 acres of varying cover types. Approximately 600 acres of this is in Aspen cover type. Age class diversity will be created through Aspen harvesting in small 15 - 40 acre blocks. Lowland Tag Alder stands are found throughout the area providing additional habitat for Woodcock. Numerous other game and non-game wildlife species are present in this area. A network of walking trails along with the designated ATV trail provide access throughout the area.

To get to this area take Hwy 17 south from Rhinelander to Bowman Road. Go east (left) on Bowman Road for 1 mile to the parking lot. There is a parking lot located at the end of Hildebrand Lake Rd as well.

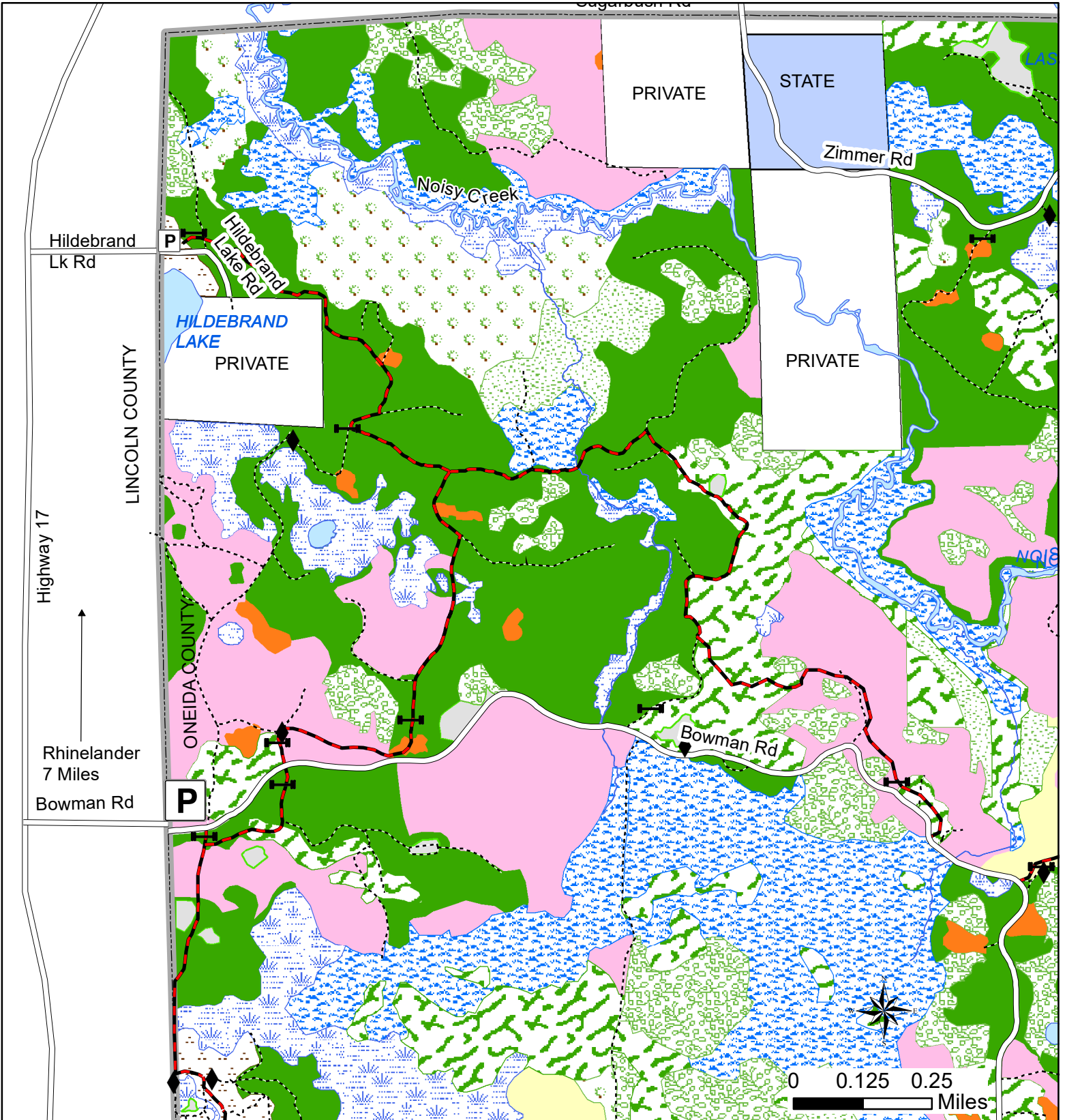

- | | | | |
|-----------------|-------------------------|---------------|----------------|
| Public Roads | Aspen Older than 31 Yrs | Swamp Conifer | Swamp Hardwood |
| ATV Road Route | Aspen 16-30 Yrs Old | Grass | Water Body |
| ATV Woods Trail | Aspen 0-15 Yrs Old | Bog | County |
| Woodland Trail | Hardwood | Tag Alder | Private |
| Forest Boundary | Cedar | Pine | State |
| Gates | | | |
| Berm/Rocks | | | |